

| SITE AND BUILDING DATA | | | | |
|---|---|---|--|--|
| ZONE: R50-B, SINGLE FAMILY MEDIUM DENSITY | | BLOCK: 1406, LOT 38 | | |
| USE: 1-FAMILY RESIDENCE EXISTING, UNCHANGED | | | | |
| ZONING CRITERIA: | REQUIREMENT: | EXISTING: | PROPOSED: | COMMENT: |
| MINIMUM LOT AREA: | 7,500 SF. | 7,091.5 SF. (0.162 ACRE) | 7,091.5 SF. (0.162 ACRE) | EXISTING NON-COMFORMING CONDITION. NO CHANGE PROPOSED. |
| MINIMUM LOT WIDTH: (AS TAKEN AT REQUIRED SETBACK LINE): | 50 FEET | 55.00 FEET | 55.00 FEET | COMPLIES |
| SETBACKS OF PRINCIPAL BUILDING: | | | | |
| FRONT YARD: | 30 FEET | 4'-24.94 FEET AT HOUSE 4'-19.93 FEET AT PORCH | 4'-24.94 FEET AT HOUSE 4'-19.93 FEET AT PORCH | EXISTING NON-COMFORMING CONDITION. NO CHANGE PROPOSED. |
| REAR YARD: | 30 FEET | 4'-64.75 FEET | 4'-47.15 FEET | COMPLIES |
| SIDE YARD (ONE): | 0 FEET | 4'-7.11 FEET WEST SIDE 4'-15.21 FEET EAST SIDE | 4'-7.11 FEET WEST SIDE 5.00 FEET EAST SIDE | EXISTING NON-COMFORMING CONDITION WEST SIDE. PROPOSED NON-COMFORMING CONDITION EAST SIDE. VARIANCE REQUIRED |
| SIDE YARD (BOTH): (NOT LESS THAN 25% OF LOT WIDTH): | 10 FEET BOTH 25% OF WIDTH = 13.75 FEET | 22.38 FEET FOR BOTH EQUALS 40.63% OF WIDTH | 12.11 FEET FOR BOTH EQUALS 22.13% OF WIDTH | NON-COMFORMING PROPOSED CONDITION. VARIANCE REQUIRED |
| SETBACKS OF ACCESSORY BUILDING: SIDE OR REAR YARDS: | 5 FEET BOTH SIDE AND REAR | 4'-5 FEET BOTH SIDE AND REAR | NOT APPLICABLE. GARAGE TO BE REMOVED. | COMPLIES (EXISTING GARAGE TO BE REMOVED) |
| PRINCIPAL BUILDING HEIGHT: | 2.5 STORIES / 30 FEET | 1 STORY / 4'-29'-3" | ADD N 2 STORY / 4'-24'-8" | COMPLIES |
| ACCESSORY BUILDING HEIGHT: | 15 STORIES / 15 FEET | 1 STORY / 4'-15'-0" | NOT APPLICABLE. GARAGE TO BE REMOVED. | COMPLIES (EXISTING GARAGE TO BE REMOVED) |
| GROSS BUILDING AREA (LARGEST FOOTPRINT AREAS OF ALL BUILDINGS): | | | | |
| PRIMARY BUILDING - HOUSE & PORCH: | NO REQUIREMENT | 4'-1,222 SF. HOUSE 4'-1,020 SF. FRONT PORCH 4'-1,382 SF. SUBTOTAL | 4'-1,222 SF. HOUSE 4'-1,600 SF. FRONT PORCH 4'-830 SF. ADDITION 4'-2,212 SF. SUBTOTAL | NO REQUIREMENT |
| ACCESSORY BUILDING - GARAGE: | NO REQUIREMENT | 4'-352 SF. | 0 SF. (REMOVED) | NO REQUIREMENT |
| ALL BUILDING TOTALS: | | 4'-1,734 SF. | 4'-2,212 SF. | VARIANCE REQUIRED |
| TOTAL BUILDING AREA & COVERAGE: | 25% (17,628.00 SF. PERMITTED) | 4'-1,734 SF. = 24.59% | 4'-2,212 SF. / 31.37% | VARIANCE REQUIRED |
| GROSS IMPROVED LOT COVERAGE (ALL BUILDINGS AND PAVEMENTS): | | | | |
| ALL IMPERVIOUS AREAS: | | 4'-1,734 SF. BUILDINGS 4'-2,220 SF. PAVEMENTS 4'-3,954 SF. | 4'-2,212 SF. BUILDINGS 4'-3,024 SF. NET PAVEMENTS 4'-3,116 SF. | PROPOSED IS LESS THAN EXISTING BUT STILL DOES NOT COMPLY - VARIANCE REQUIRED |
| TOTAL IMPERVIOUS AREA & COVERAGE: | 40% (7,820.00 SF. PERMITTED) | 4'-3,954 SF. = 56.07% | 4'-3,116 SF. / 44.13% | VARIANCE REQUIRED |

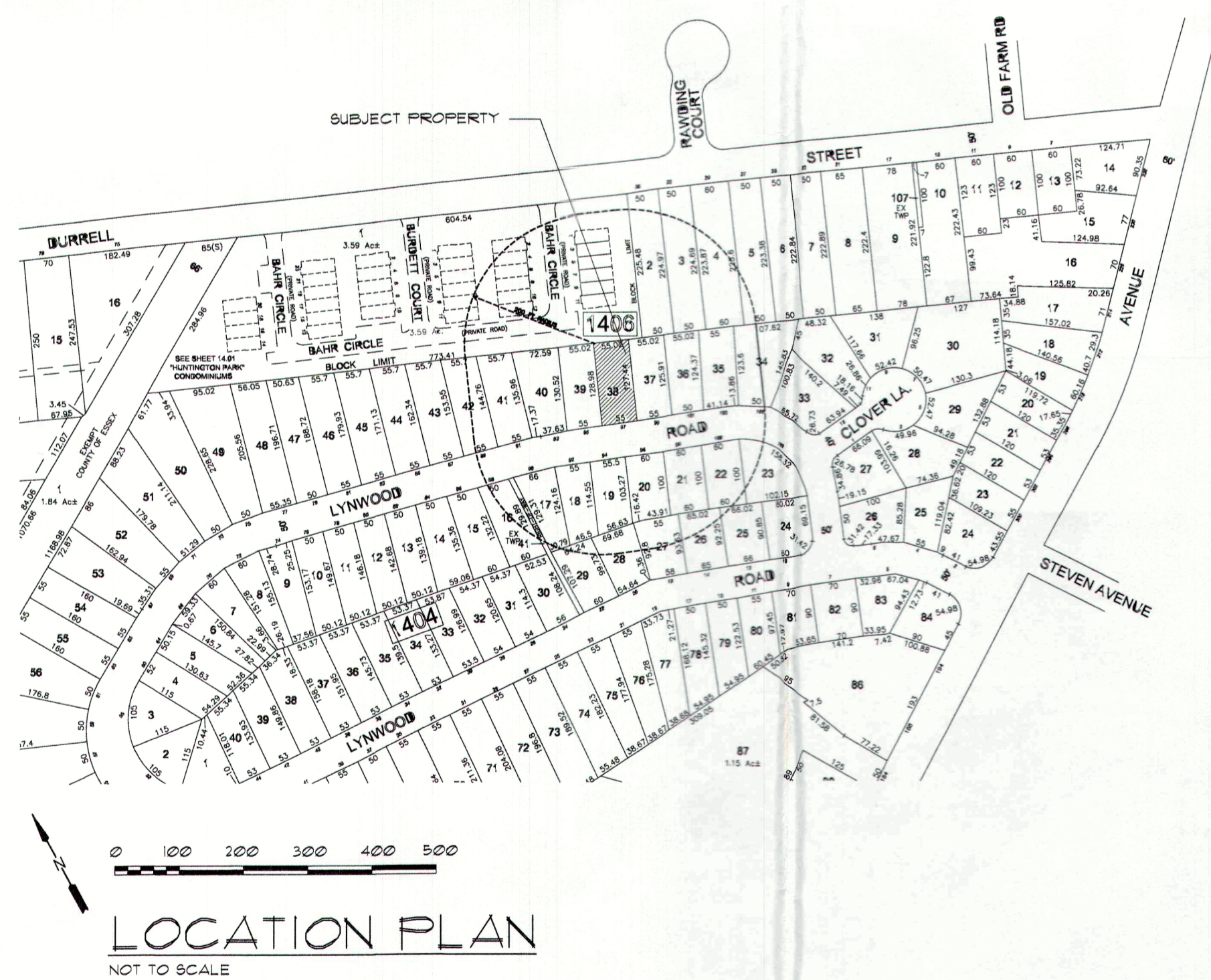

APPLICANT:

GERALD J. DeLUISE AND FRANI DePALO
97 LYNWOOD ROAD
VERONA, NJ 07044

APPROVALS

BOARD CHAIR _____ DATE _____

BOARD SECRETARY _____ DATE _____

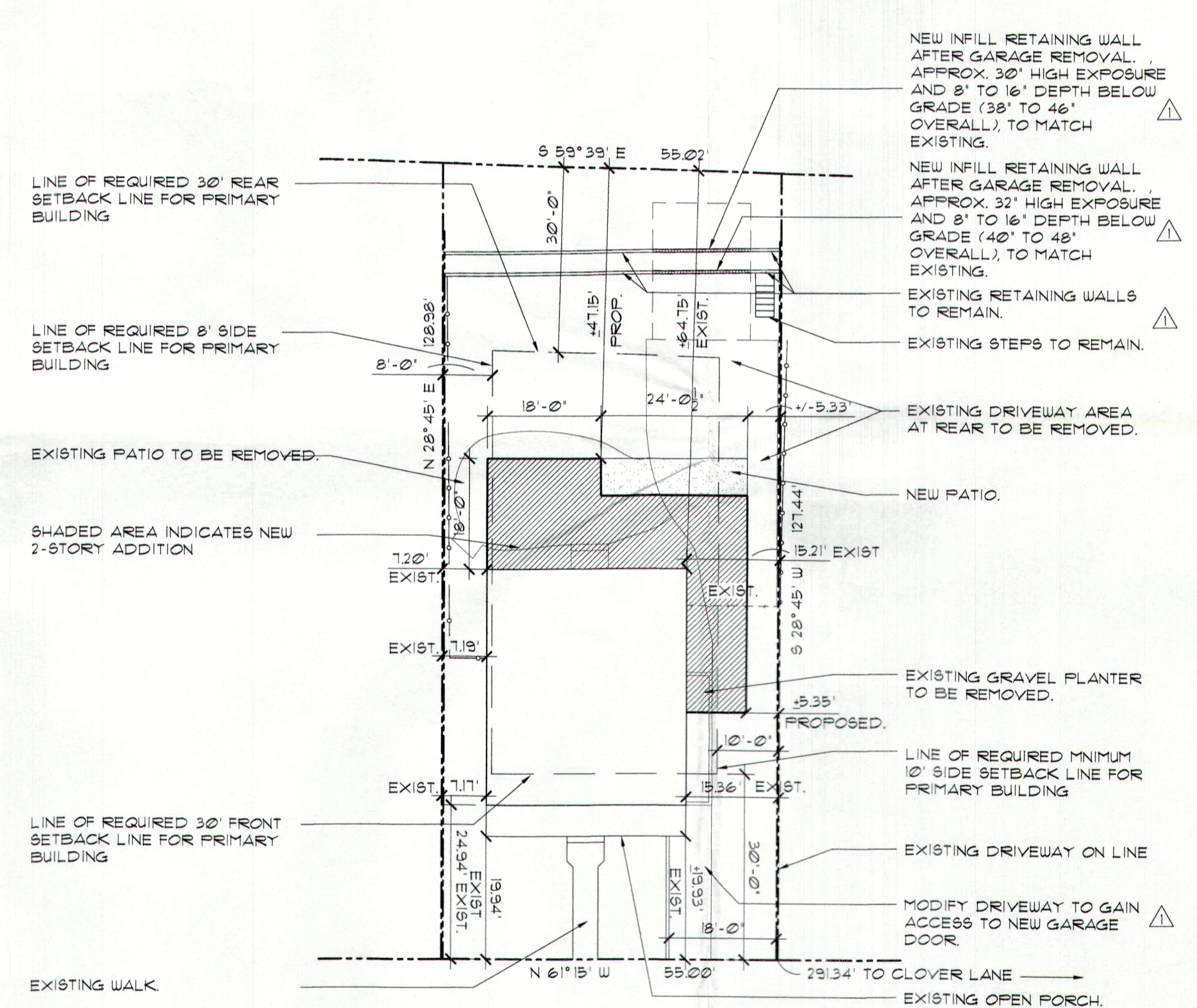

LYNWOOD ROAD
(50' ROW)

SCALE: 1" = 20'-0"

SITE PLAN INFORMATION TAKEN FROM A SURVEY PREPARED BY MR. DIMARZO & SON, ASSOC. INC. SURVEYORS & PLANNERS, 2204 MORRIS AVENUE, SUITE 103, UNION, NEW JERSEY 07083, BY WILLIAM P. SWIFT, N.J.P.L.S. #20180, SURVEY DATED JULY 24, 2009 AND DRAWINGS PREVIOUSLY PREPARED BY KURT H. SCHMITT ARCHITECT, DATED JAN 21, 2010 AND CURRENT FIELD OBSERVATIONS.

SITE PLAN, SITE & BUILDING DATA, LOCATION MAP

KURT H. SCHMITT ARCHITECT

7 SHAWNEE TRAIL, DENVER, NJ 07834

TELEPHONE: 962-432-9895
EMAIL: kurt@schmittarchitect.com

NOT VALID FOR CONSTRUCTION UNLESS SIGNED AND SEALED BY THE ARCHITECT

ALTERATIONS AND ADDITION TO THE DELUIGI RESIDENCE

97 LYNWOOD ROAD
VERONA, NJ

REVISIONS:
DEC 21, 2023

DATE: NOV 29, 2023
DRAWN BY: K-H
CHECKED BY: K-H
PROJECT NUMBER: 22336

COPYRIGHT 2023
KURT H. SCHMITT ARCHITECT
ALL RIGHTS RESERVED. THE COPYING OR REUSE OF THIS DOCUMENT, OR PORTIONS THEREOF FOR USE OTHER THAN THE ORIGINAL PROJECT OR THE PURSUE ORIGINAL INTENTED WITHOUT THE WRITTEN PERMISSION OF KURT H. SCHMITT ARCHITECT IS STRICTLY PROHIBITED.

SHEET: 1 OF: 3

DO NOT SCALE DRAWINGS. ACTUAL FIELD CONDITIONS SHALL BE MEASURED AND VERIFIED PRIOR TO PERFORMING ANY WORK.